THE NAPANEE BEAVER.

NAPANEE BEAVER.

MISSING

THE NAPANEE BEAVER,
CIRCULATION OVER 3,000 copies, and is the best local advertising medium in Central Ontario.
RATES OF SUBSCRIPTION.
To paid within three months from date of subscription, $1.50 per year, if paid in advance; $1.00 per year, if paid before the end of the year, $2.00 if not so paid.
RATES OF ADVERTISING.

	1 year.	6 mos.	3 mos.
Column	$80.00	$45.00	$25.00
Half Column	45.00	25.00	14.00
Quarter Column	25.00	14.00	8.00

Wants, Losts, Founds, Estrays, etc., 25 cents each insertion.
Farms for sale, ten lines and under, $1 per month for first two months, and $1 per month for each subsequent month.
Local and Special Notices, 10c. per line, nonpareil.
Casual advertisements, 10c. per line first insertion, subsequent insertions, 5c. per line.
JOB PRINTING
In every style of every description, executed with neatness and celerity, at reasonable rates. Our orders by mail will receive prompt attention.
TEMPLETON & DENHAM,
Publishers and Proprietors,
Opposite the Waverley opposite the Postoffice.

MEDICAL.
T. K. ROSS, M.D., M.C.P.S.O., Physician, Surgeon, etc., Odessa, Ontario.
R. A. LEONARD, M.D., M.C.P.S., Physician, Surgeon and Accoucheur, late House Surgeon to Kingston General Hospital. Residence Bridge St., Napanee.
OFFICE—Over Ferguson's Hardware, Store Door, Napanee.

DENTAL.
S. T. CLEMENTS, DENTIST, Office Hours—From 9 to 12 a.m. and Napanee's Special attention given to the preservation of the natural teeth.
A. S. ASHLEY, L.D.S., Operating rooms opposite the Campbell House, Napanee. All operations performed with the latest improved methods. Nitrous oxide administered for the painless extraction of teeth. Charges moderate. Satisfaction guaranteed.

LEGAL.
D. H. PRENTON BARRISTER, Solicitor, Notary Public, Conveyancer, etc. Office—Main Block, Dundas st., Napanee.
E. J. HOOPER, BARRISTER, Solicitor, Conveyancer, etc. Office—Orange Block, north side of Dundas street, Napanee.
W. S. WILLIAMS, ATTORNEY, Solicitor, Conveyancer, Notary Public, etc. Office—Hartman's Premises, Napanee.
PERCY ARD MORDEN, BARRISTER, Solicitor, Conveyancer, etc. Office—Corner Dundas and Centre streets, Napanee. Money to loan. W. A. GREEN, County Crown Attorney.
JEROME AND MADDEN, BARRISTERS, Attorneys, Solicitors, Notaries Public, Conveyancers, etc. Office—Over Bank of Montreal, Napanee. Money to loan. J. D. MADDEN, B.A.
E. B. STONE, BARRISTER, ATTORNEY, Solicitor, Conveyancer, &c. Office—Dundas street, Napanee. Money to loan at lowest rates.
S. GIBSON, BARRISTER AND Attorney at Law, Solicitor in Chancery, Conveyancer, etc. Office—Dundas street, Napanee. Money to loan.
THOS. HUGHES, P.L.S., CIVIL Engineer and Provincial Land Surveyor. Correspondence solicited. Office—Napanee.

MARRIAGE LICENSES.
C. ROGERS, ISSUER OF Marriage Licenses and Perforators Conveyancer, Odessa.
ALLEN CATON, ISSUER OF Marriage Licenses, under new act. Napanee.
A. DAVIS, ISSUER OF MARRIAGE Licenses, Napanee Mills.
D. S. WARNER, ISSUER OF Marriage Licenses, Napanee.
JAS. AYLSWORTH, DRUGGIST and Issuer of Marriage Licenses, Napanee.
A. C. WARNER, ISSUER OF Marriage Licenses, Napanee.
OTTO HINCH, CLERK AND Issuer of Marriage Licenses, Office—Strange Block, Dundas st., Napanee.

HOTELS.
MAY HOUSE, ODESSA, ONT. Good Stabling. Rates moderate. W. S. MAY, Prop.
EMPRESS HOTEL, MILL POINT. This hotel is entirely refitted, and is now one of the best hotels in Napanee. New sample rooms, large and well lighted. Good stabling. Rates moderate. Choice liquors and cigars. J. P. LAPUM, Proprietor.
COMMERCIAL HOUSE, YARKER. Good Stabling. C. W. WALRATH, Proprietor.

TONSORIAL.
J. C. HO BARBER SHOP... Napanee.
C. CAMPBELL TONSORIAL... Napanee.

MISCELLANEOUS.
DIXON BERRYSMITH, ODESSA, Agent for the Dominion Organ and Piano Co.
W. F. HALL, OFFICIAL AS... Napanee.
JOHN A. REID, VETERINARY... Napanee. Veterinary Dentistry a specialty. Veterinary Office—Main Block, Dundas st., Napanee. Residence—Corner of Dundas and Thomas streets, Napanee.
KNISTING MANUFACTURE... Napanee. Knitting Factory—Dundas street, Napanee. Repairing and remodelling done promptly. Also agent for the celebrated Dowagiac Drag Saws, Napanee.
WILBER JOY, CARRIAGE... Napanee. Horse and General Blacksmith, Rear Dundas st., Napanee.
MILES M. HAWLEY, Manufacturer of and Dealer in BRACKETS, WALL PUCKETS, Napanee. FANCY WOOD WORK MADE TO ORDER.
MORTISING WHEELBARROWS TO ORDER. Napanee.
REMOVAL. GRAND TRUNK RAILWAY TICKET OFFICE is now located on Johnson street.
2 Doors South of Painter Hotel. Tickets will be sold to all points in Canada, the United States and Europe. Western and Southern Express Co. Money Orders issued. Parties leaving England, Scotland or Ireland can have their friends come out. Apply to GEO. GILDER, Napanee.
UNION SOLDIERS... Napanee.

NAPANEE SILVER AND METALLIC PLATING WORKS.
R. ROBINSON.
KNIVES AND FORKS A SPECIALTY.
Also, Silver Plating on Brass, Copper, Britannia or German Silver, Iron or Steel. Having had over 20 years experience in the business, I have every confidence in soliciting a share of public patronage.
SILVER PLATE LIST—DOUBLE PLATE.
Hand Saws, per doz. $2.00
Hand Spokes 1.25
Table Forks 1.25
Table Knives 1.25
Tea Spoons .75
Dessert Spoons 1.00
Table Spoons 1.25
Napanee Silver Plating Works, rear of Dundas street, opposite the Post Office.

GLASS BALL
Furniture Castors
FOR BEDSTEADS.
Pianos, Organs, Chairs, &c.
The best and most economical Casters in the market.
Do not rust, and no rust corrode or mottle Carpets to injure. Do not split furniture. WARRANTED NOT TO BREAK.
Manufactured and for sale by the Patentee, JAMES HARRIS, Napanee, Ont., by having better facilities for manufacturing, offers these Castors to the public at reduced prices.
FOR SALE BY
FERGUSON BROTHERS,
Napanee HARDWARE MERCHANTS.

FOUND AT LAST!
AN HONEST MEDICINE.
Hartman's Vegetable Liver Pills. These Pills have been tried in some of the chronic cases of Liver Complaint in the chronic form that have resisted the most powerful remedies, and have not only proved, being made entirely from the vegetable kingdom, a safe and speedy cure, but in many cases have effected the most astonishing cures that they will cure those afflicted with the effects, such as dyspepsia, sour stomach, acid rising, inflammation, palpitation of the heart, and general debility.
Try them, that you may form a trial, and you will be convinced that they are worthy of a place in every household and all parties.
J. HARTMAN,
To whom all letters of enquiry should be addressed. Napanee.

G. L. MAIR AND BRO.,
PRACTICAL
ENGINEERS AND MACHINISTS.
DAPANEE,
MANUFACTURERS OF
Steam Engines and all Kinds of Mill Work.
THRESHING MACHINE
REPAIRING
A SPECIALTY.
Repairing of all kinds done on the shortest notice.

NOTICE
—OF THE—
Napanee Steam Dye Works.
J. MONTGOMERY
wishes to thank his customers for their liberal patronage for the past six years, and to inform them that he is prepared to do work cheaper and better than ever.
Clean'g Dyed from 30c. upwards.
Carpets from 1c. up. Yarn 30c. per pound. All Dyes in the Latest Shades of Color. Give him a call and you will be satisfied with his price and work.
Furs and Kid Gloves Cleaned.
PATENT CLEANER AND DYER KEY MADE. All kinds of goods cleaned, dyed and pressed on short notice.
J. MONTGOMERY,
Corner Water St. Napanee.

J. ROBINSON,
CARRIAGE MAKER AND GENERAL BLACKSMITH,
Corner Main and Mill sts., next Dominion Hotel, CLARA MILLS, ONT.
Special attention to horseshoeing and to carriage work. Repairing promptly attended to. My experience as foreman in the largest establishments in Canada is a guarantee for good work. Charges moderate. Satisfaction guaranteed. Blacksmithing as usual.
J. ROBINSON.

LENNOX AND ADDINGTON
FARMERS'
Mutual Fire Insurance Co'y.
Incorporated by Charter on the 16th August, 1876.
HEAD OFFICE, NAPANEE, ONT.
OFFICERS.
President—Henry Hoffman, Esq., South Fredericksburgh.
Vice-President—Richard Lovick, Esq., Bedford.
Secretary-Treasurer—Robert A. Reid, Napanee.
Directors—Wm. Ruttan, Napanee; Jno. Cairns, Esq., John Hoffman, Esq.

The Lennox & Addington Farmers Mutual Fire Insurance Company, incorporated by Act of Parliament, has been doing business for the past three years with unexampled success. Although it has had a large number of fires, the losses have been very light, which is the best proof of the economical manner in which the business of the Company is conducted. The Directors have much pleasure in submitting the following statement of the affairs of the Company for the year ending 31st December, 1879:

Amount at risk, 31st December, 1878	$1,137,649.00
Amount at risk, 31st December, 1879	1,137,649.00
Premium Notes, 31st December, 1878	6,000.00
Premium Notes, 31st December, 1879	6,000.00
Cash Premiums received in 1879	1,000.00
Interest received in 1879	200.00
Losses paid in 1879	1,200.00
Expenses in 1879	200.00

The Directors have much pleasure in stating that the Company is in a prosperous condition, and that the business is increasing rapidly. The Directors have also to report the resignation of Mr. Wm. Ruttan, who has acted from the first as Secretary-Treasurer, and to whose energy and ability the success of the Company is largely due. The Directors have appointed Robert A. Reid, Esq., Barrister, Napanee, to fill the vacancy.
All of which is respectfully submitted.
HENRY HOFFMAN, President.
RICHARD LOVICK, Vice-President.
ROBERT A. REID, Secretary-Treasurer.
Napanee, 31st December, 1879.

WINE AND OTHER VINES.
—Lo' dies—Indies on Channel.
—Afghans are generally worsted.
—Contempt to Brethren—A bad.
—Head shaking—Nodding assent.
—A name for a female horse-ball club—Lo have and Hold.
—The Pearl-ation.
—Fear of thirsty sheep—Keeping the bottle out of the window after it is empty.
—An artificial florist who lives upon the second floor may be called a second flora.
—All reports of the economy, the low ering for 1881 has not yet been discharged by Bruin.
—An Ohio newspaper speaks of a man being bruised by the "emphatic protest" of a mule.
—Niagara Falls are three feet lower than they were fifty years ago, but the water here is blue.
—"Well, wife, you can't say I never entertained bad deasits." "No, sir: you generally expound them."
—Making Him Yest. A promising young horse has been named Dr. Tanner, in hopes that it will make the rest.
—A London druggist has issued a powerful invitation in his shop window: "Come and get twelve pounds for one shilling."
—"Mayn't I have some more sugar in my tea, Aunt Greasy?" "Why, you've had three." "Yes; but they melt away so!"
—An exchange says: "Thrashing season is over"—on the lazy south of the East that the schools have just opened for the year.
—A queer old gentleman being asked what he wished for dinner, replied: "An appetite, good company, something to eat and—"
—With a Difference.—The figure gentleman most admire in the "figure" at the banker's. The figure I most admire is—their own.
—At an inn in Suffolk County, the landlord has a sign posted up outside the door: "Good beer for sale here, but don't take my word for it."
—A North Carolina woman stabbed the man who attempted to hug her. This proves that all women are not enthusiastic nearly in favor of a free press.
—An old lady in New Scotland, hearing accidently say that the maids were irregular, said: "It was just so in my young days—no trusting any of 'em."
—A poor young man remarks that the only advice he paid is to "free widow his sorrows," because the difficulty experienced is to live without an income.
—A press physician returns from his vacation to tell people how lively cholera is. He invariably says that he will stay at home and attend to business hereafter.
—An old angler says that a fish does not suffer much from being hooked. Of course not. It is the thought of how big weight will feel after being that causes anguish.
—The Latest Method. Jones: "How Smith has taken to riding a horse. He's out on earth in his doing that for fun." Robinson: "Not exactly. Mrs. Smith goes with him."
—A poet has written a beautiful poem in Double Acrostic and Triple Rhyme. It is five cottons to look at.
—Mr. Blackstone: "Now, Mr. Jones, in a former case you were fined for assault and battery, and I understand you have been in trouble since. Is it your custom to beat your wife?" Jones: "If I have occasion to do so, I do it, your honor."
—"If I have occasion to do so, I do it, your honor." Mr. Blackstone: "Now, Mr. Jones, in a former case you were fined for assault and battery, and I understand you have been in trouble since. Is it your custom to beat your wife?" Jones: "If I have occasion to do so, I do it, your honor."
—"Pa, your friend Mr. Jones is here." "Tell him I'm not at home." "But, pa, you're sitting right in the window looking at him." "Tell him I'm not at home, I say." "But, pa, he's coming in the front door." "Tell him I'm not at home, you little fool, or I'll break your head!" "Pa, he's coming in the back

2

New Advertisements this Week.

[illegible]

MONEY TO LOAN, AT 7 PER cent per annum.

No Commission Charged.

Apply to W. S. WILLIAMS

Napanee Beaver.

SATURDAY, OCTOBER 30, 1880.

THE IRISH TROUBLES.

The late despatches from Ireland indicate that the crisis is rapidly approaching, and that the situation is most alarming. The agitators have been busily engaged for months in organizing for the collision when it should take place; arms have been imported in large quantities and distributed among the peasantry, and the peasantry are fully prepared to carry out their plans by force if necessary. The recent action of the Government in instituting legal proceedings against the leading agitators, has had the effect of a red rag upon an enraged bull, and the hatred of the Land Leaguers has been doubly intensified. The *Herald's* Dublin despatches thus describe the situation:

"Ireland has not been in such an excited state for many years. Dublin, which was slow to action, is now roused with the expectation of a stirring winter [illegible] feel that the country is on the eve of a grave crisis. The agitation [illegible] open [illegible] against the movement to crush the ruling class of Ireland by intimidation and force. The prosecutions are only [illegible] intensifying the bitter feeling of the agitators and drawing to their side many who [illegible] opposed their course. It [illegible] that on account of the present [illegible] will resist [illegible] the land [illegible] believes the prosecutions [illegible] be successful. Disagreement is [illegible] anticipated. The excitement [illegible] the members of the league is not [illegible] exaggerated. Their speeches since [illegible] prosecutions were threatened have [illegible] fierce and violent, characterized by [illegible] hatred and contempt for the Government and landlords.

Foster, who was once very friendly with Parnell, is now bitterly denounced, and [illegible] "Buckshot Foster." Foster [illegible] unfitted for such a really [illegible] task as the pacification of Ireland. The attitude of the Land League is now one of fearless attack upon everything and everybody, with bitterness of desperation.

[illegible] in his speeches at the Galway banquet said: "I would not have taken off my coat or jacket at this, if I had not known that we are laying the foundation in this movement for regeneration of our legislative independence. Let every tenant farmer while he keeps a firm grip on his holding, so recognize the great truth that in so doing he is helping to break down the English muzzle in Ireland. The city is filled with alarming rumors, many of which indicate the Government is awakening to the fact that they have a serious social war and desperate men to [illegible].

The Irish garrisons are being filled to their utmost capacity. A sudden breaking out of disturbances at Cork, seems to make a series of regularly organized outrages there, which now exceeds those in any other county. Rents are being fairly paid in many parts of Ireland, but wherever the land league extends its organization only Griffiths valuation is offered by tenants, and this the landlords nearly universally refuse. The consequence is no rent is paid.

The papers are filled with reports of outrages in the west and south, but not one-third of those taking place are reported. It is understood that Jas. Redpath's name has been withdrawn from the list of prosecutions.

At an exciting meeting of the land league yesterday, Dillon presiding, every reporter and correspondent was closely questioned, and it is suspected that the Government reporter was ejected. Dillon made a long speech, defending the policy of the league and replying to the accusations that the league is responsible for the outrages. The following resolution was adopted:

"In the face of the threatened prosecution of the members of the land league by the English Government we call on the Irish all the world over to answer such coercive measures by a resolute organization for the purpose of defending the principle and people of Ireland, and ardently request Michael Davitt to remain in America for the purpose of presenting the great extensive movement among the United States."

DAVITT WANTS FINANCIAL AID.

New York, Oct.—Michael Davitt, honorable Secretary of the Irish National Land League, has issued an address in which he directs attention to the intended Government prosecution of Parnell and his colleagues, and appeals for additional financial aid in behalf of the movement.

MILL POINT.

[illegible]

CONDENSED NEWS.

[illegible]

Newsroom.

[illegible]

Marriages.

[illegible]

Deaths.

[illegible]

MARKETS.

[illegible]

LOST OR FOUND.

HORSE ESTRAY—CAME INTO [illegible]

STRAYED OR STOLEN—FROM [illegible] L. TAYLOR, Belleville.

NOTE LOST—IN NAPANEE, ON 13th Oct., 1880, a note for [illegible] JOHN WAY.

WANTED.

WANTED—IMMEDIATELY—A [illegible]

SERVANT WANTED—GOOD—to do general housework. [illegible]

WANTED—TWO FIRST-CLASS Coat Makers immediately. [illegible] ROBLIN & FORD

BOARDING—MRS. RUSH HAS good accommodation for one or two Boarders. [illegible]

AGENTS Wanted. Big Pay. Light Work. Constant employment. No Capital required. [illegible]

WANTED—A FIRST-CLASS Servant Girl. Liberal wages will be given. Apply to MRS. [illegible] DOYLE

BOARDERS WANTED — MRS. BARTLETT has good accommodation for one or two boarders. John street.

HORSE HAIR WANTED—THE Napanee Brush Co. will pay [illegible] cents per lb for any quantity of good clean straight horse hair. Apply at the Factory.

MEN WANTED—SOME GOOD energetic business men wanted to canvass for the GENUINE SINGER SEWING MACHINE. Will pay salary or commission. Must be good men. Napanee office, [illegible] Market Square. The Singer M'f'g Co., per J. H. McCREARY, Agt.

FOR SALE AND TO BE LET

FOR SALE—IN THE VILLAGE of Tamworth, a New House of [illegible] rooms. [illegible] JAS. COPELAND [illegible]

HOUSES TO RENT AND FOR sale—Several good first-class Residences to Rent. Apply to S. GIBSON.

FARMS FOR SALE.

[Advertisements under this head of ten lines or under will be charged at the rate of one dollar per month for first two months, and seventy-five cents for each subsequent month.]

FOR SALE—VALUABLE FARM [illegible]

FARM TO RENT—THE MO[illegible] [illegible]

FARM FOR SALE — SOUTH [illegible]

FARM TO RENT—THE SUBscriber wishes to rent his farm [illegible]

FARM FOR SALE—IN THE Township of Ernesttown, containing 100 acres [illegible]

VALUABLE FARM FOR SALE. Farm Lot No. [illegible] ELISHA VANBLARICOM.

FARM FOR SALE—100 ACRES lot 20, second concession of Tyendinaga [illegible] THOMAS MURPHY.

FARM FOR SALE—50 ACRES, part of lot letter F, in the Gore of Ernesttown [illegible]

FARM FOR SALE—LOT [illegible]

FARM FOR SALE—EAST HALF [illegible]

FARM FOR SALE—1ST CON. [illegible]

233 ACRES IN THE TOWN- [illegible]

FARM FOR SALE—THE [illegible]

FARM FOR SALE—THE HE[illegible] [illegible]

A FIRST-CLASS FARM FOR SALE [illegible] CHAS. DOLLER, Proprietor, Camden East P. O.

FARM FOR SALE—OWING TO declining health the subscriber has decided to offer his farm for sale [illegible] SILAS P. LAKE, Morven.

MONEY TO LOAN.

MONEY TO LOAN, On first mortgage securities at a moderate rate of interest. D. H. PRESTON, Barrister, &c.

MONEY AT 7 PER CENT. $100,000 TO LOAN, on good farm property, at 7 per cent interest [illegible] No Commission. ELGIN McDONOUGH, Colebrook, Ont., Lot 49, 2d con. of Camden.

MONEY LOANED AT 7 PER CENT BY THOMAS FLYNN, Auctioneer, Provincial Valuator, Mart next Paisley House, Napanee. Is appointed by Wilson & Co., Hamilton, Sole Agent for the District for the sale of their Sewing Machines. Travelling agents wanted, to whom liberal commissions will be given. Apply early.

MONEY TO LOAN. Farmers and others wanting money should go to THOMAS FLYNN, Estate and Money Agent, next Paisley House, Napanee, where any amount can be had, and for any period of time, for Seven Per Cent interest. No delay—lending thousands daily—no commission charged. Come and get all you need. As formerly, farm, stock and out auctions promptly attended on very reasonable terms. Farms entered in this office advertised free of charge and properly described.

CHEAPEST LOAN COMPANY IN THE DOMINION. Peculiarly Adapted to Farmers. *The Farmer's Loan Savings Company.* This Company makes advances at favorable rates on mortgage security of city, town or farm property, in sums of [illegible] and upwards, from periods of from one to twenty years, repayable by monthly, half yearly or yearly instalments, at the option of the borrower. [illegible] JAS. S. BOWEN, Valuator, Richmond. HENRY R. BEDFORD, Agent, Mill Point.

FARMERS, ATTENTION! I am prepared to loan money in sums from $100 to $5,000, made on security of approved Farm Property, payable at the option of the borrower. Interest 6 per cent. No Commission charged. B. S. O'LAUGHLIN, [illegible]

MONEY TO LOAN AT 7 PER CT. $50,000.00 TO LOAN at reduced rates of interest, in sums from $200 to $1,000 and upwards, on security of approved farm property, from periods of from two to twenty years, repayable by instalments or at end of term, to suit borrower. Interest payable yearly. Apply to S. GIBSON, Grange Block, Napanee.

MISCELLANEOUS

STOLEN PROPERTY. Notice is hereby given that a quantity of Wearing Apparel and Household Goods, supposed to have been stolen from parties in this vicinity, is in my hands for identification. The owners can have the same by proving property and paying for this advertisement. JAMES ALLEN, Chief of Police. Napanee, Oct. 19th, 1880.

NOTICE. The members of the Lennox and Addington Division Grange No. 19 are hereby notified that an adjourned meeting will be held in the TOWN HALL, NAPANEE, on Saturday, 6th November, 1880 at one o'clock P.M., for the transaction of general business. By order. [illegible] W. M. Richmond, Oct. 25th, 1880.

MORTGAGE SALE OF VALUABLE FARM PROPERTY IN THE TOWNSHIP OF RICHMOND. Under and by virtue of the power of sale contained in a certain mortgage [illegible] PUBLIC AUCTION, at the TOWN HALL, IN THE TOWN OF NAPANEE, On Tuesday, the 16th day November, 1880, AT 2 O'CLOCK P.M., the following parcel of land: [illegible] DEROCHE, MOSS, FALCONBRIDGE & HOYLES [illegible] Dated 21st October, 1880.

MORTGAGE SALE OF VALUABLE FREEHOLD PROPERTY IN THE TOWNSHIP OF ERNESTTOWN. To be Sold by Public Auction. [illegible] On Saturday, the Thirteenth day of November, A.D. 1880, [illegible] CITY OF KINGSTON, [illegible] STONE DWELLING HOUSE, [illegible]

(FIRST PRIZES.)

A PRIVATE PRINTING PRESS

—IS A—

C-O-N-V-E-N-I-E-N-T—T-H-I-N-G—T-O—H-A-V-E,

AND IT IS ASTONISHING WITH WHAT FACILITY

FIRST PRIZE TICKETS CAN BE PRINTED,

AND HOW DEFTLY THEY CAN BE PINNED ON.

Such Things Were Done at our County Show!

THE FIRST PRIZES AWARDED TO US

FOR THE BEST DISPLAY OF GOODS BY OUR MERCHANTS;

AND A SPECIAL PRIZE

FOR OUR MAGNIFICENT DISPLAY OF FURS

WERE ORDERED TO BE PINNED ON BY THE JUDGES,

NOT BY THE PROPRIETOR OR EMPLOYEES.

WE SHOWED NO CANADIAN TWEEDS NOR READY-MADE CLOTHING.

BUT, WHAT IS HARDER TO FIND,

A GRAND SELECTION OF BEAUTIFUL PATTERNS OF REAL SCOTCH TWEEDS,

ON WHICH THERE WAS NO PRIZE GIVEN,

AND UPON WHICH WE EXPECTED NONE.

WE DID NOT SHOW OUR GOODS

FOR THE SAKE OF OBTAINING A DOLLAR OR SO IN PRIZES.

W-E—W-E-R-E—N-O-T—S-O—H-A-R-D—U-P!

BUT AS AN ADVERTISEMENT TO OUR BUSINESS,

AND FOR THE PURPOSE OF CONTRIBUTING

To the Success of the Display inside the Palace.

WE HAVE BEEN REQUESTED

TO APPEND ANSWERS TO THE FOLLOWING QUERIES:

1. Does it pay to buy bankrupt stocks at 80 or 90 cents?
2. Would you advise a firm with very litte capital and questionable credit to tender for one?
3. Is it advisable to buy such a stock if, as a result, you furnish the goods to your customers at less prices than firms of the standing above-mentioned can buy them, and thereby excite their jealousy?

ANSWERS:

1. All depends on the quality of the stock, how bought and how inventoried. If the Stock is all new, and little or none of it unsaleable, well bought and inventoried at a reduction (the Rockwell Stock in Kingston, for instance), it would be a fine bargain, even at 80 cents.
2. No, they would stand a very poor chance of getting it, as men of the stamp you mention have very small ideas. Besides, it takes money and first-class credit to have your tender entertained.
3. We see no reason why you should not buy one under such circumstances. If you buy a bankrupt stock, and sell your customers the goods at less than the men you mention can buy them, it is likely to give you a very large business, and justly so. People will go where they can buy goods the cheapest (such has been our experience with the Hooper and Rockwell bankrupt stocks. We are busy all the time. Nothing succeeds like success) As the primary reason of our neighbor's jealousy is, no doubt, on account of your success, you can afford to ignore it. "Small minded men are always jealous."

JUST OPENED.

ANOTHER FINE LOT OF FURS.

OUR FIRST LOT OF ASTRACHAN MANTLES WERE SOLD OUT IN A WEEK.

WE HAD TO TELEGRAPH FOR ANOTHER LOT,

W-H-I-C-H—A-R-E—N-O-W—T-O—H-A-N-D,

AND BEING OFFERED AT EXTRAORDINARY BARGAINS.

Good strong pelts (not rotten) nice fur, from $20 each, besides a quantity equal to a wholesale stock, of Mink, Seal, Otter, Fitch, Marten, Grebe, Astracan, Persian Lamb, &c., at bottom prices. Gents', Ladies' and Children's Furs of every description. Fine Japanese and Hudson's Bay Wolf, Black Bear and Buffalo Robes, bought at the Hudson's Bay Auction Sale, and selling at less than one-half present wholesale quotations. Every department is booming! Cloths and Tweeds are selling like Sancho! Dress Goods and Trimmings are going like hot cakes!

OUR TAILORS ARE BUSY!
OUR MILLINERS ARE BUSY!
OUR DRESSMAKERS ARE BUSY!
WHY?

Because the people know our goods are right, and our prices are more than right. Our goods are bought for cash wherever we can buy cheapest.

WE "DON'T HAVE TO" BUY FROM ONE HOUSE. OUR ACCOUNT IS NOT A SUPPLY ONE, AND NO PERCENTAGE OF OUR SALES IS GIVEN TO ANY WHOLESALE HOUSE TO INDUCE THEM TO TAKE THE RISK OF SUPPLYING US WITH GOODS, OR TO ANY OUTSIDE PARTY TO ENDORSE FOR US, "JUST AS A SPECULATION," YOU KNOW.

We pay cash on the hammer, and our saving in discounts from 5 to 7½ per cent. on every invoice goes a long way toward paying our expenses.

WE ARE NOW OFFERING "JUST FOR THE NOVELTY OF THE THING."

BANKRUPT STOCK IN MANTLES.

MANTLES WORTH $10.00 FOR	$7.50.
" " 8.00 "	6.00.
" " 7.00 "	5.00.
" " 6.00 "	3.50.
" " 5.00 "	3.00.
" " 4.00 "	2.50.
" " 3.00 "	1.85.

Handsome colored Silks, all new shades, [illegible] cents per yard. Finest Black Gros Grain Silks and Silk Mantle Velvets at less price than any other house can offer. Lovely Brussels and Tapestry Carpets, just opened, at very low prices. Fine Bargains in Lace Curtains. Cheapside is the place to buy [illegible] cash times.

HINCH & SCOTT.

MONEY TO LOAN.

$600 to $2000.00 TO LOAN ON FARM & TOWN PROPERTY

In sums to suit borrower, repayable at any time to suit borrower. Parties who have mortgages to pay off can have the same transferred to us without any expense to them.

R. D. HOLT,
Office over Henry & Rose's Hardware, Napanee.

Grand Trunk Railway.

Trains leave Napanee station as follows:
GOING EAST.
Express ..... 2.45 p. m.
Mixed ..... 11.30 a. m.
Mixed ..... 4.45 p. m.
GOING WEST.
Express ..... 3.05 p. m.
Mixed ..... 8.30 a. m.
Mixed ..... 5.45 p. m.

Napanee Beaver.

THOS. WISE & BROWN, Publishers.
TERMS.
$1.50 PER ANNUM.

SATURDAY, OCT. 30, 1880.

Municipal Licenses.

The Option Hours, as Municipal regulations, strictly private and confidential.

Low Water.

Mr. Young on the river is lower than he has known for years, the bed for some miles east of Stevenson's mill pond being entirely dry.

Daily drawers and mariners are hereby notified that three sinking experiments of Mrs. Stover are known now to exist there. Mind 4 boats.

Light Fantastic.

A young man of the town have organized a course of social "hops" in the Town Hall during the winter, and the first was held Friday evening last. A very pleasant time had.

Buy Elm and Sycamore ovoroats from Rose & Co.

Lofted.

The steam barge Newsboy, steering from Oswego with grain on Friday last, put out of commission near the big bend and struck hard on the mud, and there we considerable delay in releasing her.

Digging Gold.

Two men state that negotiations are on foot for the formation of a company to open up and work the Keller gold mine. The indications are that there is a valuable deposit of the precious metal in this mine.

Our Stock Throughout selected by every member of the firm, make lovely suits when made by Stevenson's New York station. $1 guaranteed. Rose & Co.

Snow.

Quite a fall of snow was reported in this section on Saturday last; reports from the north state that nearly a foot fell in some parts. In Prince Edward there was about one inch on the ground on Sunday morning.

Small Pox.

Report has reached us that a case of small pox was declared in the village of Adolphustown, the house owned by James Baker is being fumigated by Wm. Fail's of this district, Dr. Dunbar attending physician, pronouncing it a mild type.

Come and be in when you want clothing. Rose & Co.

Fire Alarm.

An alarm was sounded at 10.15 a. m. on Thursday, last having been discovered over Baker Stevens on the Market Square. The fire certainly came near and did much of the room. It was extinguished without the assistance of the engines. Damage slight.

The Railway.

A meeting of the shareholders of the N.N. & M.R. will be held in the Council Chamber, Napanee, on Tuesday, the 9th inst., for the purpose of electing Directors and transacting general business. A large meeting is being rapidly formed and will be addressed on the subject.

C. F. Wood has on hand a fine variety of Cutters, Sleighs and Pungs. Repairing promptly attended to. Mind 4 Boats, remember number to enter.

Early Winter.

The unusual number of animals in commencing to prepare for what would indicate that the cold season will be early this season. The squirrels are also laying in their winter supply, leaving the marshes for the river, and are making their usual preparations for the winter. The prophet for the winter—who as an institution of the past is extinct.

Rose & Co.

Prince Edward Items.

The brave grazing a harvest of five thousand dollars in the Second Township Railway in which a branch of that line is to fall in Picton was voted on by ballots on Tuesday last and was carried by a majority of thirty-three. The by-law will be given a third reading at the next meeting of the council, and the road will probably be constructed this fall.

A Treat for All.

The management of the C. M. Sabbath School have arranged with Thomas & Co. of Chicago, to give a distribution of the wonderful and beautiful of the world, on the evening of the 1st November, at the Town Hall, Napanee. This entertainment is open to every body by the payment of 15 cents, and the Grand Moonlight Excursion Steamer, Lansing evening, at 7.30, connecting Dye's.

Remember we are now in giving great bargains in our ready made clothing.

Rose & Co.

I. O. O. F. Concert.

Arrangements for the concert under the auspices of Argyle Lodge No. 213, I. O. O. F., on Thursday evening next, are about complete, and the programme is one of the most varied and beautiful of the world, as the following extracts will show. Mr. Armstrong and his son will take a prominent part in the evening's entertainment. Their talent have signalled their willingness to assist in this matter, and we may look for a rare treat. Be sure and attend. Admission 25 cents to all parts of the hall. Tickets may be secured in advance at Henry Rose's hardware.

Rose & Co.

Splendid cutters and sleighs made to our own order, and setting a far lower prices than ever before.

Rose & Co.

Death of a Newspaper Man.

Mr. S. P. Peterson, publisher of the Kent "Northern News," died at Belleville on Saturday of consumption. He entered his profession at the printing business in Belleville, and was employed for a number of years in the Intelligencer office. Some two years ago he established the News, for some time has been unable to give his attention to business. He came to Belleville about two weeks ago on the hope of obtaining temporary relief, but the disease was far too small. He was aged about thirty years, and leaves a wife to mourn his loss.

Fleeting for a Purpose.

The Hamilton Times states that Mr. J. W. Peterson, of the St. Catharines Times, and T. Lennox, of the Belleville Ontario, editors of the boys of Jolly and Hon. Sam Cartwright, are boarding at the Royal and they have secured a horse and cutter to accompany the party on a drive to Dundas. The above-named gentlemen are well known throughout Long Island and the Niagara peninsula, and possess many fine qualities of head, a large number of which have been properly secured. The Editor of the Ontario is called to mention passing high in manner as a driver, and is very fond of ponies.

C. F. Wood's piano has the most beautiful assortment of Scarfs, Tidies, Mats, Sofa Pillows, Table Covers, Chair Backs, Toilet Sets, Cuff and Collar boxes.

Farms for Sale.

The south-east quarter of lot No. 10, in the 6th concession of Richmond, containing fifty acres, will be offered for public sale by auction on Tuesday, 16th inst., at 2 p. m. at the Town Hall, Napanee.

The east half of lot No. 21, and the west half of lot No. 22, in the 2nd concession of Richmond, containing 200 acres, will be offered for sale by public auction at the Town Hall, Napanee, on Tuesday, the 16th day of November, at 2 p. m.

For terms and particulars apply to R. D. HOLT, Napanee.

Napanee, Oct. 30th, 1880.

Fire at Tamworth.

About 2 o'clock on Monday morning last the alarm of fire was given in Tamworth, and on the arrival of the people on the scene it was found that the large frame building on the corner of Main and Bridge streets, owned by Mr. Wm. Hall, and occupied by Mr. Wm. Hall, as a grocery store, was in flames. The fire had made such headway that it was impossible to save the building, and it was entirely consumed. The stock in trade was also destroyed. The building was insured for $1,000 in the Waterloo Mutual, and the stock for $1,000 in the Liverpool, London & Globe. The loss is estimated at about $2,000. The origin of the fire is unknown.

Accidents.

On Tuesday last Mr. Jas. Bates, of the Bridge, Deseronto, was engaged in shingling his barn, when he fell a distance of about 20 feet. The injury he received was to the left leg, which was broken in two places. Mr. Bates is getting along as well as could be expected.

On Tuesday last Mr. Wm. Hall, of Tamworth, was engaged in shingling his barn, when he fell a distance of about 20 feet. The injury he received was to the left leg, which was broken in two places. Mr. Hall is getting along as well as could be expected.

Sad Death.

Mr. Alex. Baker, manager of the Merchants' Bank, Deseronto, received intelligence of a sad death of Deseronto, on the morning of the 25th inst., of his son, Mr. Alex. Baker, aged 21 years. The deceased had been ailing for some time, and on the morning of the 25th inst., he died at his residence in Deseronto.

Harvest Concert.

The Methodist Church, Napanee, held a harvest concert on Thursday evening last. The church was crowded to the doors, and a very pleasant time was spent. The singing was very good, and the music was excellently rendered.

Harvest Home.

On Thursday evening last the Methodist Church, Napanee, held a harvest concert

Continued from first page.

[illegible]

Lord Brackenbury.

EPILOGUE.

CHAPTER III.

MR. MARRABLES SMELLS A RAT.

Had Mr. Marrables been the mouth-piece of the Delphic oracle, he could not have prophesied more correctly. "I will invite him with pleasure," he said; "but he will not come."

He did invite "him," and in these terms;

"Dear Sirs,—We have received your favor of the 28th inst., and have communicated with our client in reference to the claim made by you on behalf of a gentleman whom you state to be his brother. It appears to us that if your client is really the person he represents himself to be, his identity can be established beyond the possibility of doubt in a personal interview with ours; and if so, all arrangements for the future are matters for discussion, not between the legal advisers of the parties, but between the brothers themselves. We have therefore to invite you to make an appointment for a personal meeting of the parties concerned. The gentleman under whose instructions you are acting will thus have every facility to establish his identity. It will perhaps be convenient to arrange this meeting at our office on an early day next week.

"We are, dear sirs,

"Yours truly,

"MARRABLES & BLAKE.

"To Messrs. Fawcett, Clarke, & Fawcett."

To which courteous invitation Messrs. Fawcett, Clarke, & Fawcett, after two days' delay, returned the following reply:

"Dear sirs,—We duly received yours of the 3d inst., which we have laid before our client. We regret that you should deem it necessary to propose a personal interview, as we cannot but feel that it is unnecessary, and would be painful. Our client and his brother have been so long parted, and such great domestic changes have occurred during that time, that our client feels it would be better the meeting should not take place. We shall, however, be happy ourselves to meet you, and, if you think fit, your client, whenever you please; and we are satisfied we can place documentary evidence of identity before you which will remove any doubt from the minds of yourselves or your client. Having regard, however, to the fact that our client prefers not to resume his rank and position, but to leave England as soon as possible, we think it desirable that he should retain his incognito, and that the transaction should take place with the strictest regard to privacy. We needlessly add that our client has not the least wish to have recourse to a public court of law, but, if his very moderate requirements are provided for in the manner we propose, would prefer to leave his brother's present position wholly undisturbed. We shall therefore be happy to attend at your office on Tuesday next, at twelve o'clock.

"We are, dear sirs, yours truly,

"FAWCETT, CLARKE, & FAWCETT.

"To Messrs. Marrables & Blake."

Then Mr Marrables himself wrote to Lancelot advising that for the present, at all events Fawcett & Clarke's proposal should be entertained.

"We can but investigate their so-called documentary evidence," he said, "and thence take whatsoever new departure may seem expedient. In the mean while I may tell you that we believe we have found a clew to the whereabouts of this mysterious claimant, whom I have more than once been tempted to regard as a purely mythical personage. The Fawcetts have a client in Macclesfield with whom they are in daily communication. Frank Fawcett has been over there repeatedly within the last fortnight or three weeks, frequently running up by the morning express and returning the same night. We sent one of our junior clerks to Macclesfield last evening to find out what he could in the town. He's a sharp fellow, and will not, I think, come back empty-handed."

The next day Mr. Marrables wrote again:

[illegible]

"I understand," said Theo, looking down the long room; but Angel knew she had grown very pale.

"And you forgive me for speaking? It is only just to put you on your guard."

"I am on my guard," said Theo, quietly; "but one must care for somebody."

To be continued.

The Greatest Remedy Known.

Dr. King's New Discovery for Consumption is certainly the greatest medical remedy ever placed within the reach of suffering humanity. Thousands of once hopeless sufferers, now loudly proclaim their praise for this wonderful Discovery to which they owe their lives. Not only does it positively cure Consumption, but Coughs, Colds, Asthma, Bronchitis, Hay Fever, Hoarseness, and all affections of the Throat, Chest and Lungs yield at once to its wonderful curative powers as if by magic. We do not ask you to buy a large bottle until you know what you are getting. We therefore earnestly request you to call on your druggist, W. S. Detlor, and get a trial bottle for ten cents which will convince the most skeptical of its wonderful merits, and show you what a regular one dollar size bottle will do. For sale by W. S. Detlor.

Astonishing the World.

For a perfect renovation of exhausted and enfeebled constitutions, female weakness and general decline, nothing so surely and speedily produces a permanent cure as does Electric Bitters. Their wonderful cures are astonishing the world. For Kidney and Urinary Complaints they are a perfect specific. Do not give up in despair, for Electric Bitters will positively cure, and that where everything else fails. Sold by W. S. Detlor at fifty cents a bottle.

How to Get Rich.

The great secret of obtaining riches, is first to practice economy, and as good old "Deacon Snyder" says, "It used to worry the life out of me to pay enormous doctor's bills, but now I have 'struck it rich.' Health and happiness reign supreme in our little household, and all simply because we use no other medicine but Electric Bitters and only costs fifty cents a bottle." Sold by W. S. Detlor.

Driving over a rough road last winter, one of my horses became suddenly very lame—a bad sprain of the right ankle. Applied all the remedies I knew of and those suggested by horsemen, without any benefit. The horse was entirely useless for two months, and thought him permanently disabled. Giles' Liniment Iodide Ammonia took away the lameness and restored him.

HENRY LIVINGSTON,

Proprietor of the South Side Signal.

Babylon, Long Island.

Giles' Pills cure Dyspepsia.

If the public are fairly and faithfully dealt with they will come to appreciate it sooner or later. This fact is well illustrated in the experience of Messrs. Tuckett & Billings with their well known "Mystic Navy" Tobacco. Throughout the manufacture of T. & B. have stood firmly by their original idea to give the public the best article possible, at the lowest possible price, and in the large demand for their tobacco the public have manifested their appreciation.

Good Advice.—We advise every family to keep DOWN'S ELIXIR always on hand. It is the best remedy for coughs and colds ever offer in [illegible]

BURRELL'S FOUR POINTED BARB STEEL WIRE FENCING,

Adopted by the Grand Trunk Railway.

The Best and Cheapest Fence in the World.

Manufactured only in Canada by

THE CANADA WIRE CO'Y,

H. R. IVES, Manager,

Queen St., Montreal.

Send for samples and circulars.

GRAY'S SPECIFIC MEDICINE

TRADE MARK

The Great English Remedy. An unfailing cure for Seminal Weakness, Spermatorrhea, Impotency, and all Diseases that follow as a sequence of Self-Abuse; as Loss of Memory, Universal Lassitude, Pain in the Back, Dimness of Vision, Premature Old Age, and many other diseases that lead to Insanity or Consumption and a Premature Grave. Full particulars in our pamphlet, which we desire to send free by mail to everyone. The Specific Medicine is sold by all druggists at $1 per package, or six packages for $5, or will be sent free by mail on receipt of the money by addressing

Before Taking. After Taking.

THE GRAY MEDICINE CO.,

Toronto, Ont., Canada.

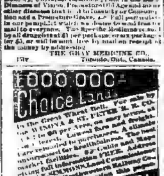

in the Great Wheat Belt. For sale by the WINONA & ST. PETER R. R. CO. at $3 to $6 per Acre, on easy terms. Lowest fare and freight. A climate unsurpassed for healthfulness. The best market facilities. Maps and full information FREE. Address CHAS. E. SIMMONS, Land Commissioner of Chicago & Northwestern Railway Co., Chicago, Illinois. Mention this paper.

Cure Leucorrhœa or Whites, Painful Menstruation, Ulceration of the Uterus, Ovarian Diseases, and all diseases known as Female Weaknesses. They are prepared with the greatest care under the personal supervision of a physician who has made female diseases a special study for many years. Mrs. Wilson's Mystic Pills are sold by all druggists at $1 per package, or six packages for $5, or will be sent free by mail on receipt of price by addressing

THE GRAY MEDICINE CO.,

Toronto, Ont., Canada.

N. H. DOWNS' VEGETABLE BALSAMIC ELIXIR

Is a sure cure for Coughs, Colds, Whooping Cough, and all Lung Diseases when taken in season.

People die of consumption simply because of neglect, when the timely use of this remedy would have cured them at once.

Fifty-one years of constant use proves the fact that no cough remedy has stood the test like *Downs' Elixir*.

Price 25 cents and $1.00 per bottle.

For Sale Everywhere.

Dr. Baxter's Mandrake BITTERS

Will cure Jaundice, Dyspepsia, Liver Complaints, Indigestion, and all diseases arising from Biliousness. Price 25 cents per bottle.

For Sale Everywhere.

HENRY & JOHNSON'S

ARNICA AND OIL LINIMENT

For Man and Beast

The most perfect liniment ever compounded. Price 25 cts. and 50 cts.

For Sale Everywhere.

GOLD FLAKE

Cut Plug is the best pipe smoking tobacco ever introduced into Canada. It is made from the best selected fine old Bright Virginia Leaf. *(The raw leaf from which this tobacco is made costs more than any other tobacco manufactured in Canada after it is ready for the pipe.)*

It is made absolutely pure and neatly packed in handy tin-foil packages.

It is sold by all respectable dealers in all parts of the Dominion.

Manufactured by

THE GLOBE TOBACCO CO., Windsor, Ont.

The "ONLY" LUNG PAD.

Manufactured by the "Only" Lung Pad Co., Detroit, Mich.

Absolutely cures Asthma, Bronchitis, Catarrh, Hay Fever, all Throat and Lung diseases, relieves and cures Consumption.

[illegible] The fact that disease can be cured by ABSORPTION is well established. The "ONLY" Lung Pad contains the embodiment of the research of some of the best medical students and writers in the world, and sure cures. Sold by all druggists throughout the Dominion.

H. HASWELL & CO.,

150 and 152 McGill Street, Montreal, P.Q.

General Agents for the Dominion.

For sale in Napanee by A. W. GRANGE.

CONSUMPTION CAN BE CURED

IS A FACT ATTESTED BY THE HIGHEST MEDICAL AUTHORITIES IN THE WORLD.

A careful observance of the laws of health and the systematic and persistent use of SCOTT'S EMULSION OF COD LIVER OIL with HYPOPHOSPHITES of LIME and SODA, will accomplish this result. The preparation has all the virtues of these two most valuable specifics, in a form perfectly palatable and acceptable to the most delicate stomach, and we make the unqualified statement that SCOTT'S EMULSION is being used with better results, and endorsed and prescribed by more physicians for Consumption and the Wasting Diseases of Children, than any other remedy known to medical science. The rapidity with which patients improve on this food medicine is truly marvellous.

SEE WHAT PHYSICIANS AND THE PEOPLE SAY ABOUT IT.

[illegible]

G. C. LOCKWOOD, M.D.

[illegible]

Yours respectfully, [illegible]

[illegible]

Very truly, J. SIMONAUD, M.D., New Orleans, La.

[illegible]

FALL CIRCULAR FROM P. SLAVEN & CO.

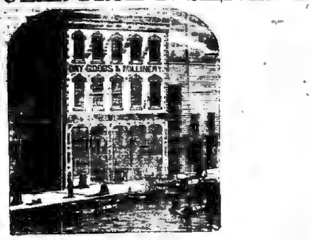

TO THE PEOPLE

—OF—

Napanee, Ernesttown, Fredericksburgh, Adolphustown, Richmond, Camden, Sheffield, and adjoining Counties.

LADIES AND GENTLEMEN,

As THE SEASON of the year is now at hand when each and all of you will require a new supply of Dry Goods, we beg leave to inform you that we are still to be found at the old stand in the Rennie Block, with the largest and finest stock of goods in this county.

This is loud talk, but we can easily prove our assertion by the fact that we received four first prizes on our stock at the county fair last week as follows:

We received first prize for the best case of [illegible]

We received first prize for the best Clothing.

We received first prize for the best Canadian Tweeds, and

First Prize for the best general display of Dry Goods.

And as our stock is known throughout the length and breadth of these counties as the

CHEAP DRY GOODS STORE

we think that every reasonable man and woman should be satisfied that Slaven's is the place to buy your Dry Goods and Clothing, and don't you forget it.

The great advantage that we have to offer to customers, are first that our goods are all new and fresh, imported this season from the manufacturers. We do not believe in buying old bankrupt stocks at 80 or 90 cents on the dollar for the sake of getting twelve months' credit when we have the cash to buy new goods and get just what customers want. The second is that we do a strictly cash business. No goods are allowed to go out of the stock until they are paid for. We have, therefore no book-keeper to pay, nor no bad debts to lose. We are not obliged to lose any time in writing dunning letters, attending division court, etc., etc. We can give all our time and attention to buying and selling goods, and attending to the wants of customers, and it stands to reason that we can sell goods fully 10 per cent cheaper than merchants who sell goods on credit to every one that will buy, for the sake of doing a large business.

Another advantage is that during an active business career of over twenty-two years, spent in the Dry Goods business, buying and selling, importing and exporting, wholesale and retail, we have acquired a thorough and practical knowledge of the business in its details, that gives us a great advantage over men who have only recently engaged in the business as a speculation, or for the novelty of the thing.

Another great advantage is that [illegible] wife and family into our store to trade, we can supply them with everything in the Dry Goods line, for instance: He can go into the Clothing Department and pick out a suit of clothes, or, if there are none that he likes, he can select the cloth [illegible] or if he has anyone at home that can make them, we will [illegible]

Cut them out Free of Charge,

while at the same time his wife [illegible] Millinery Department and select Hats or Bonnets at any price [illegible] From these they can go into the Mantle Department [illegible] Mantles or Shawls at any price they want and from there [illegible] where they can buy a dress at any price they choose, from [illegible] Lyons Brocaded Silk worth four dollars a yard.

From there they can go into the [illegible] the Hosiery Department, and so on all through the house.

These are advantages that cannot [illegible] other house in the trade, and we hope that everyone coming to town to buy Dry Goods will avail themselves of what we offer.

P. SLAVEN & CO.,

Rennie's Old Stand, Napanee.

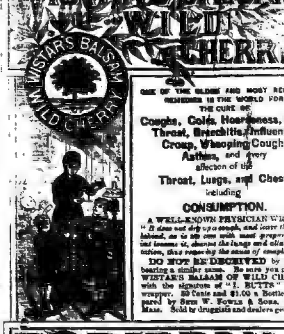

ONE OF THE OLDEST AND MOST RELIABLE REMEDIES IN THE WORLD FOR THE CURE OF

Coughs, Colds, Hoarseness, Sore Throat, Bronchitis, Influenza, Croup, Whooping Cough, Asthma, and every affection of the Throat, Lungs, and Chest, including

CONSUMPTION.

A WELL-KNOWN PHYSICIAN WRITES: "*It does not dry up a cough, and leave the cause behind, as is the case with most preparations, but loosens it, cleanses the lungs and allays irritation, thus removing the cause of complaint.*"

DO NOT BE DECEIVED by articles bearing a similar name. Be sure you get WISTAR'S BALSAM OF WILD CHERRY, with the signature of "I. BUTTS" on the wrapper. 50 Cents and $1.00 a Bottle. Prepared by SETH W. FOWLE & SONS, Boston, Mass. Sold by druggists and dealers generally.

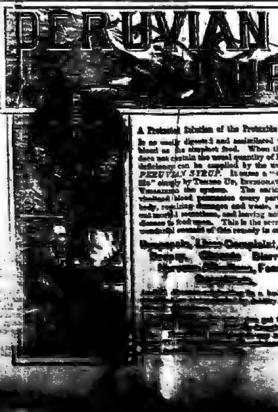

A Protected Solution of the Protoxide of Iron, is so easily digested and assimilated with the blood as the simplest food. When the blood does not contain the usual quantity of Iron, the deficiency can be supplied by the use of the *PERUVIAN SYRUP*. It cures a "thousand ills" simply by Toning Up, Invigorating, and Vitalizing the system. The enriched and vitalized blood permeates every part of the body, repairing damages and waste, searching out morbid secretions, and leaving nothing for disease to feed upon. This is the secret of the wonderful success of this remedy in curing

Dyspepsia, Liver Complaint, Boils, Dropsy, [illegible] Diarrhœa, [illegible] Female [illegible]

[illegible] a bad state of [illegible] or a low [illegible]